Organisational Structure of the Office of the Commissioner for Fundamental Rights
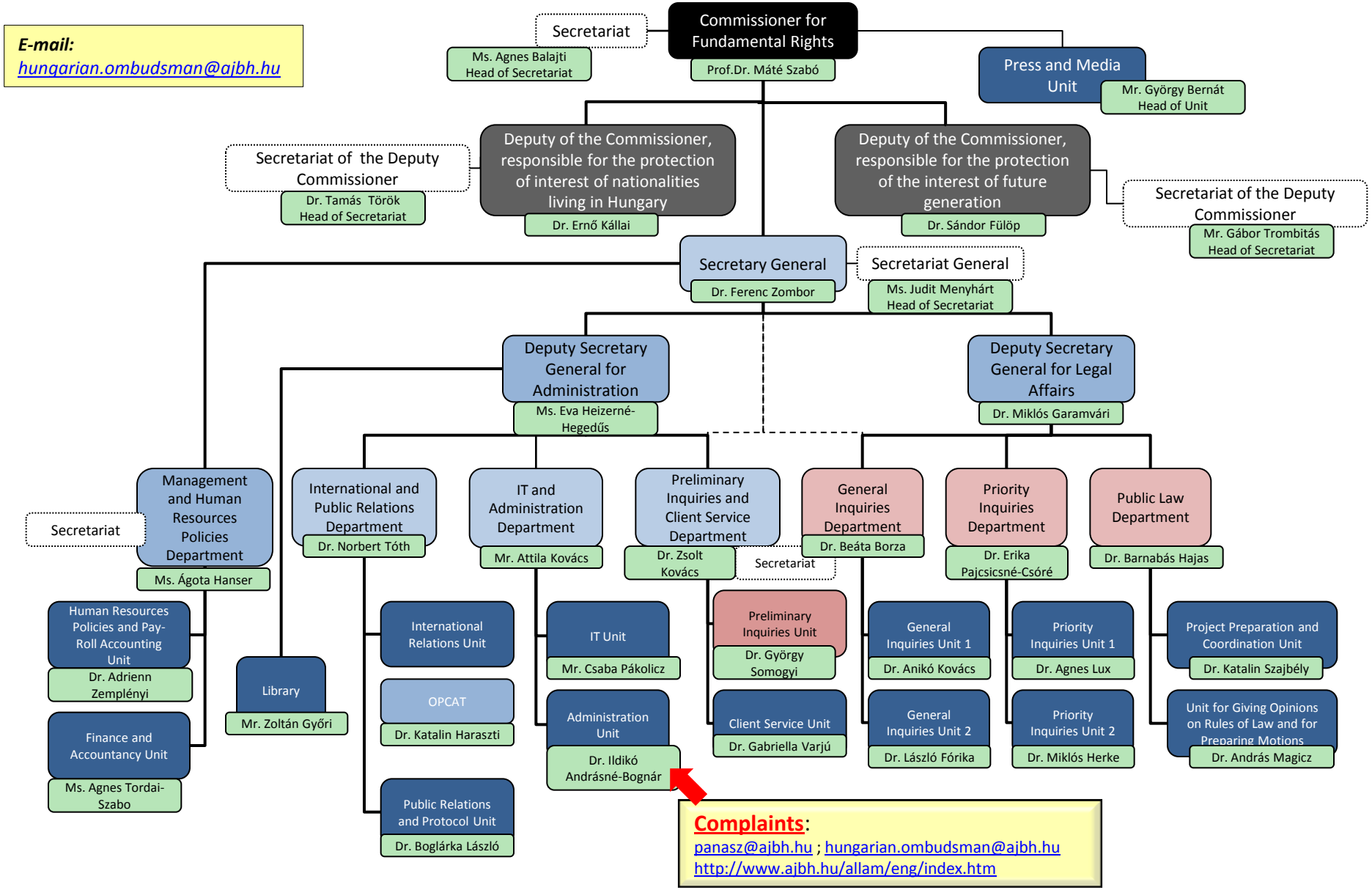
(1 January 2012)